

# Planning Committee

## 25<sup>th</sup> January 2023

UTT/22/0434/OP

Land North Of Stansted Airport

# Location of Site in Context



# Location Plan

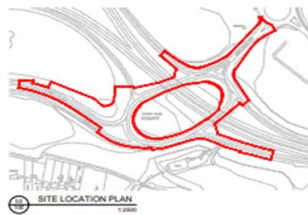
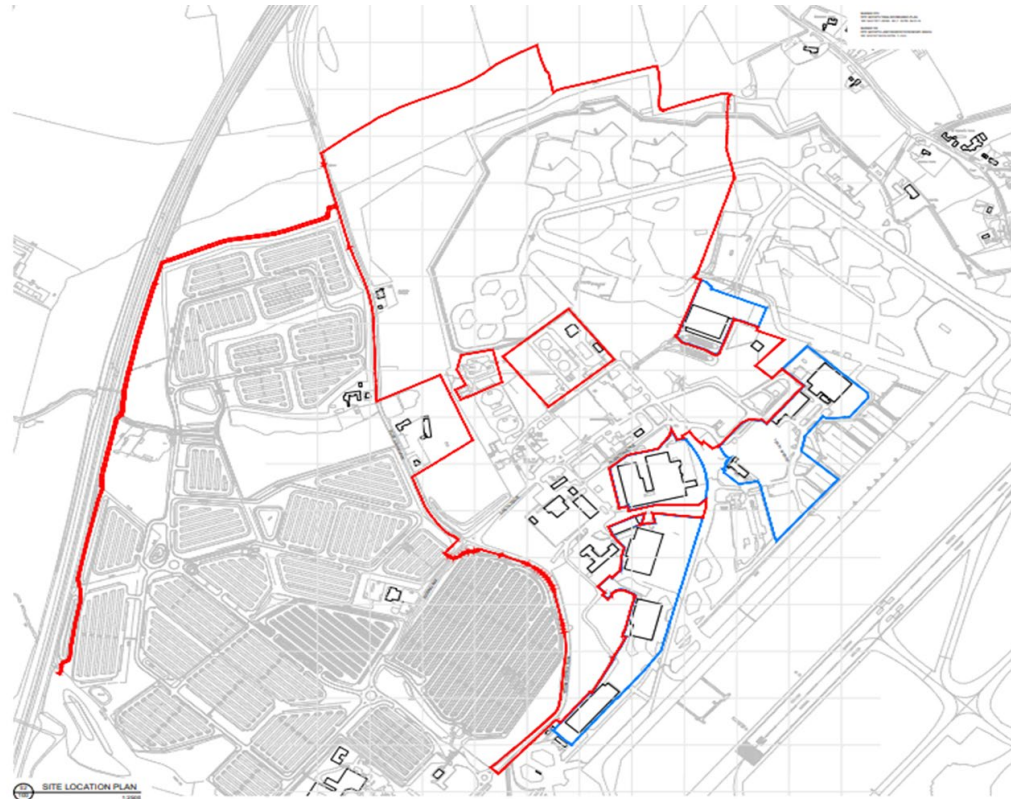

1	1	1	1
2	2	2	2
3	3	3	3
4	4	4	4
5	5	5	5
6	6	6	6
7	7	7	7
8	8	8	8
9	9	9	9
10	10	10	10

**COLUMBIA  
 THREADNEEDLE**  
 CONSULTANTS

LAND TO THE NORTH OF STANESD AIRPORT  
 SITE LOCATION PLAN  
 C11  
 21018/05-100

# Demolition Plan

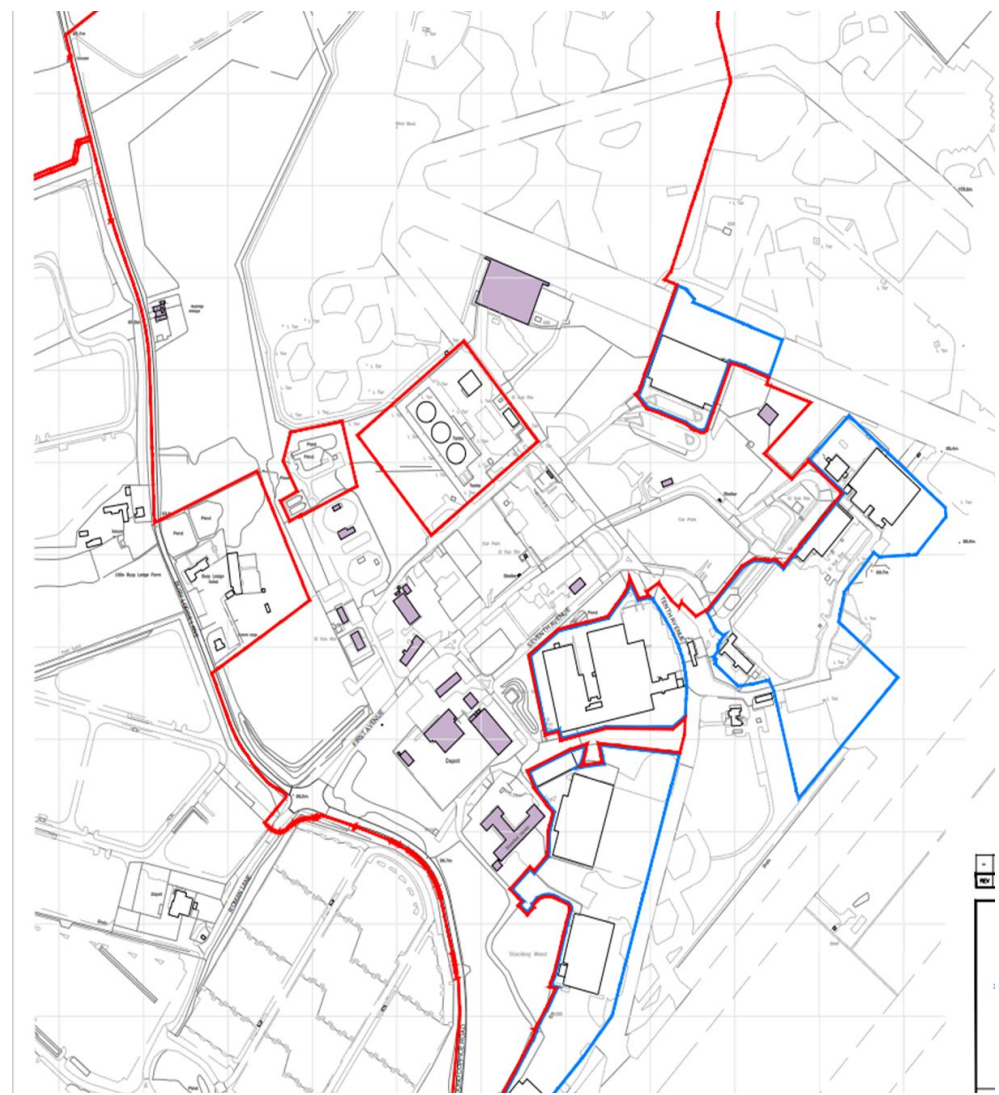



# Proposed Parameters Plan

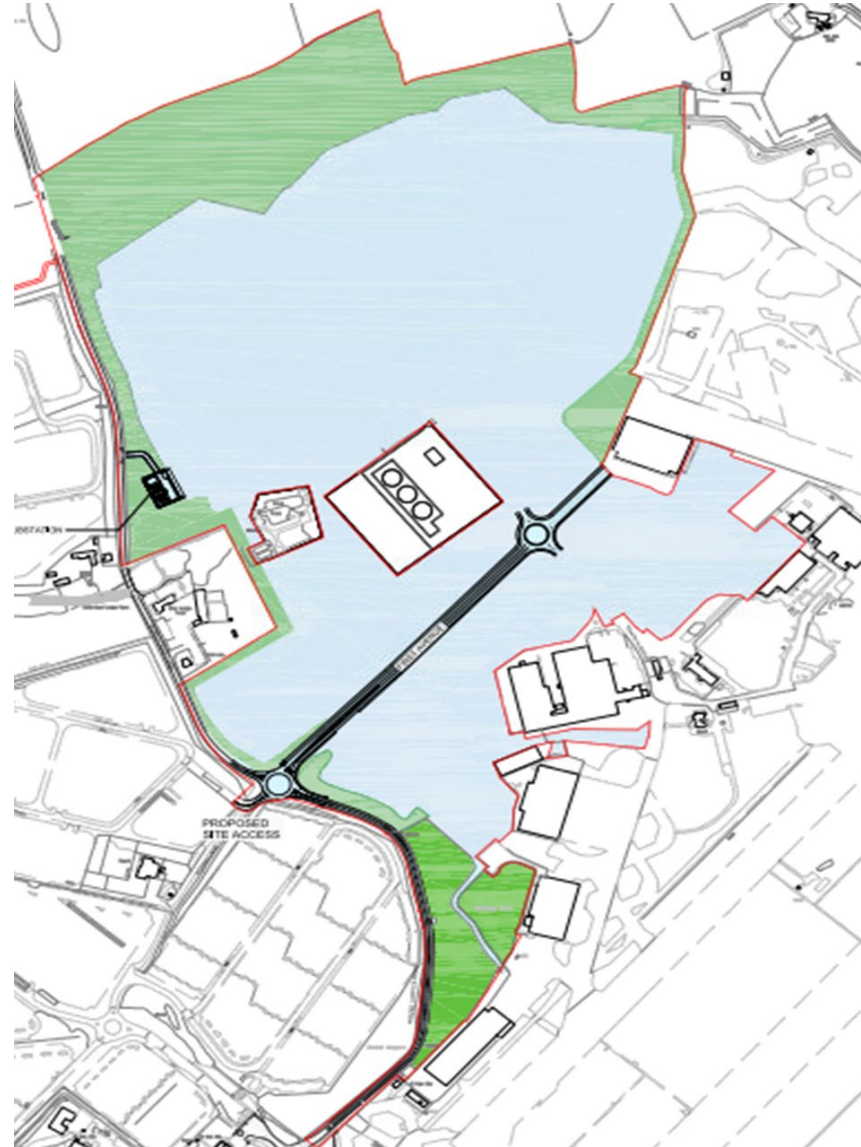

# Proposed Height Parameters Plan



## LEGEND:

- DEVELOPMENT BOUNDARY**
- ZONE 1**  
MAX BUILDING HEIGHT  
124.100 AOD
- ZONE 2**  
MAX BUILDING HEIGHT  
123.500 AOD
- ZONE 3**  
MAX BUILDING HEIGHT  
120.250 AOD
- ZONE 4**  
MAX BUILDING HEIGHT  
113.125 AOD
- ZONE 5**  
MAX BUILDING HEIGHT  
116.050 AOD
- BUILDING CURTLAGE ZONE TO INCLUDE AREAS FOR HARD / SOFT LANDSCAPING OR ANCILLARY STRUCTURES NO HIGHER THAN 5M**
- EXISTING AND PROPOSED LANDSCAPING ZONES**
- BASED ON:  
RPS GROUP'S TMAG BOUNDARIES PLAN  
REF: NK017817 - SK303. REV M. DATED: 09-06-20.

# Illustrative Masterplans





# Illustrative Landscape Plan



## KEY

-  EXISTING HEDGEROW AND TREES TO BE RETAINED ACTIVELY MANAGED AND ENHANCED WHERE APPROPRIATE
-  EXISTING HEDGEROW AND TREES TO BE REMOVED
-  PROPOSED LARGE STATURE TREE PLANTING 14-25cm stem girth
-  PROPOSED ORCHARD TREES
-  EXISTING RETAINED STRUCTURE
-  PROPOSED STRUCTURE
-  PROPOSED ORNAMENTAL SHRUB PLANTING
-  PROPOSED NATIVE WOODLAND MIX
-  PROPOSED NATIVE THICKET MIX
-  PROPOSED HEDGEROW
-  PROPOSED SPECIES RICH LAWN MIX
-  PROPOSED SPECIES RICH GRASSLAND AREAS
-  RETAINED GRASSLAND ENHANCED TO CREATE LOWLAND MEADOW
-  PROPOSED MUGA PITCH
-  PROPOSED EMPLOYEE ALLOTMENTS
-  PROPOSED AMENITY ROUTE
-  PROPOSED TRIM TRAIL ROUTE
-  PROPOSED FOCAL POINT (I.E. PUBLIC ART / FEATURE TREE ETC.)
-  PROPOSED AMENITY SPACE
-  SECTION LINE
-  EXTENT OF PARAMETERS LANDSCAPE ZONE
-  EXISTING OWNERSHIP BOUNDARY
-  DEVELOPMENT BOUNDARY

# CGI Image of First Avenue



# X Section Views from Northern Boundary, edge Burton End Chicken Farm & Ash PH Garden

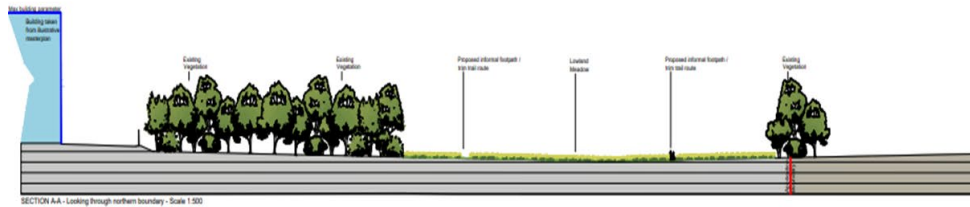

SECTION AA - Looking through northern boundary - Scale 1:500



SECTION BB - Looking towards site from edge of Burton End - Scale 1:500

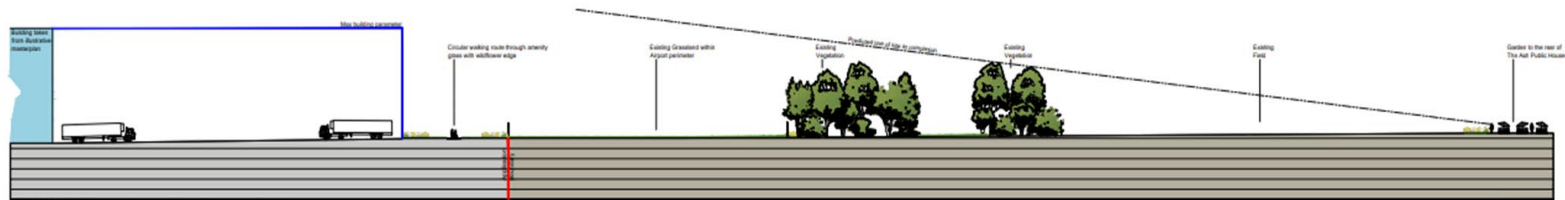

SECTION CC - Looking towards site from near of The Ash Public House - Scale 1:500



# Looking East from Round Coppice Rd

## Looking South & East from Bury Lodge

### View through First Avenue

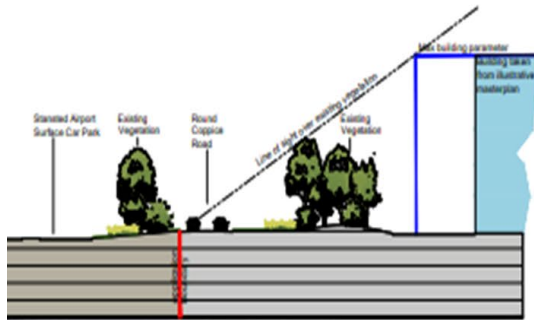

SECTION D-D - Looking east from Round Coppice Road - Scale 1:500

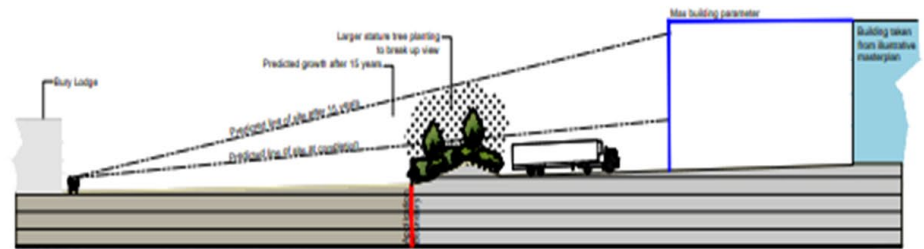

SECTION E-E - Looking south from Bury Lodge - Scale 1:500

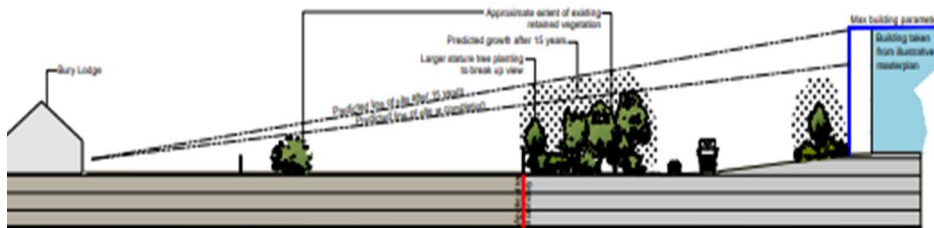

SECTION F-F - Looking east from Bury Lodge - Scale 1:500

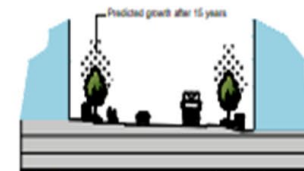

SECTION G-G Through First Avenue - Scale 1:500



# Proposed Sub-Station



Section A - A



Section B - B

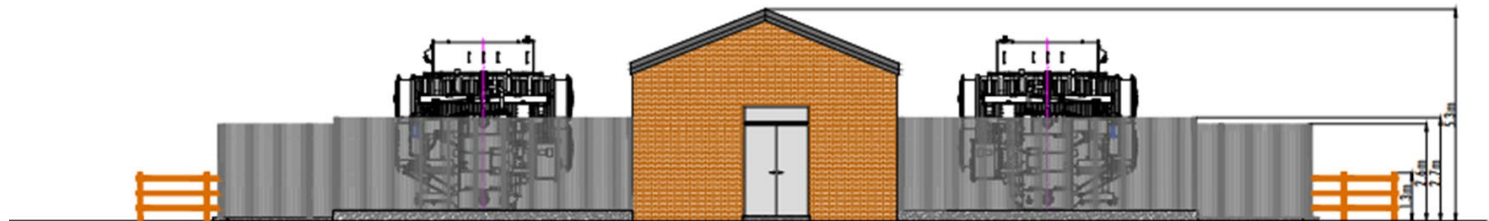

Section C - C

# Sub-Station Layout

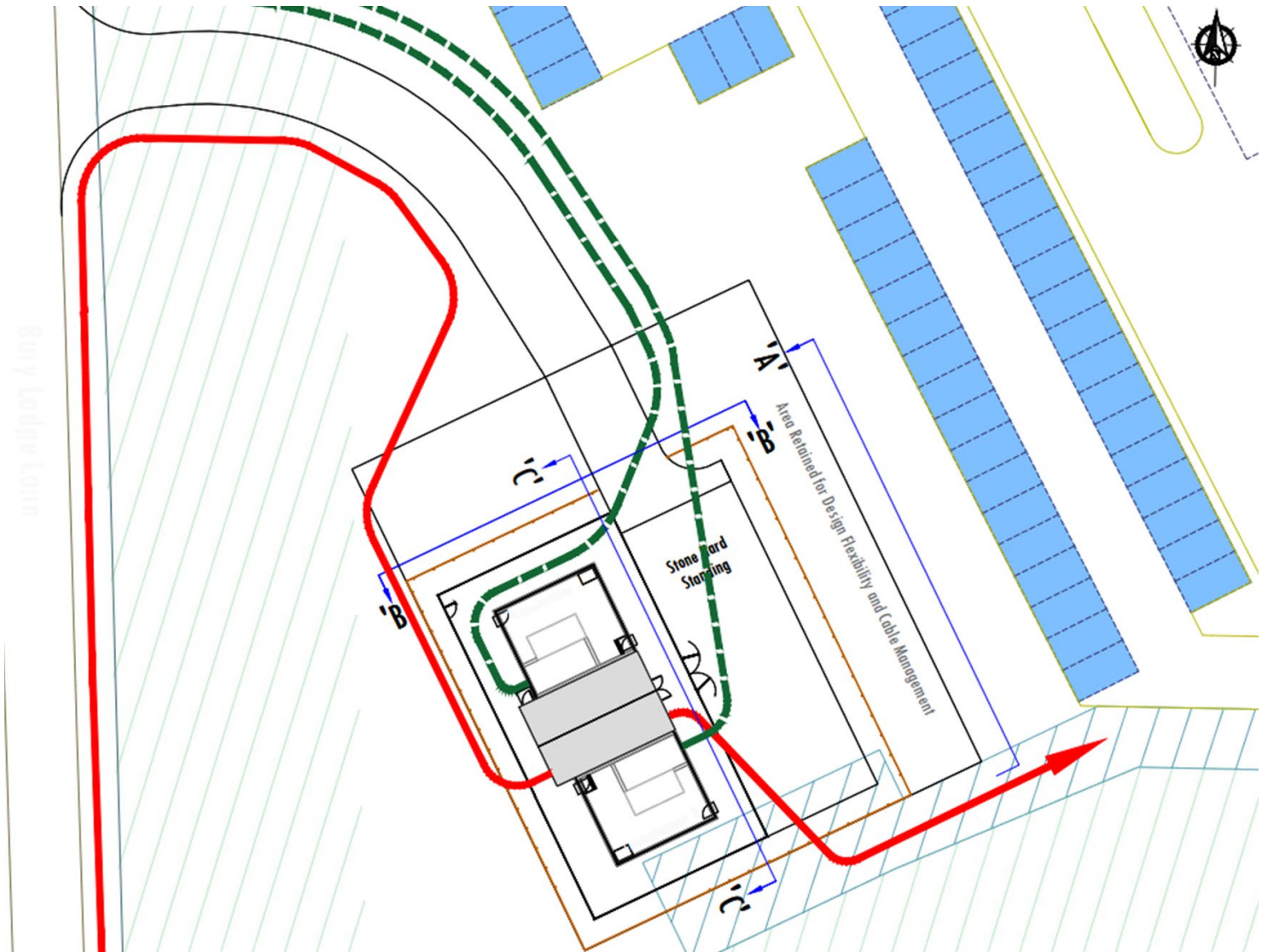

# Round Coppice Road

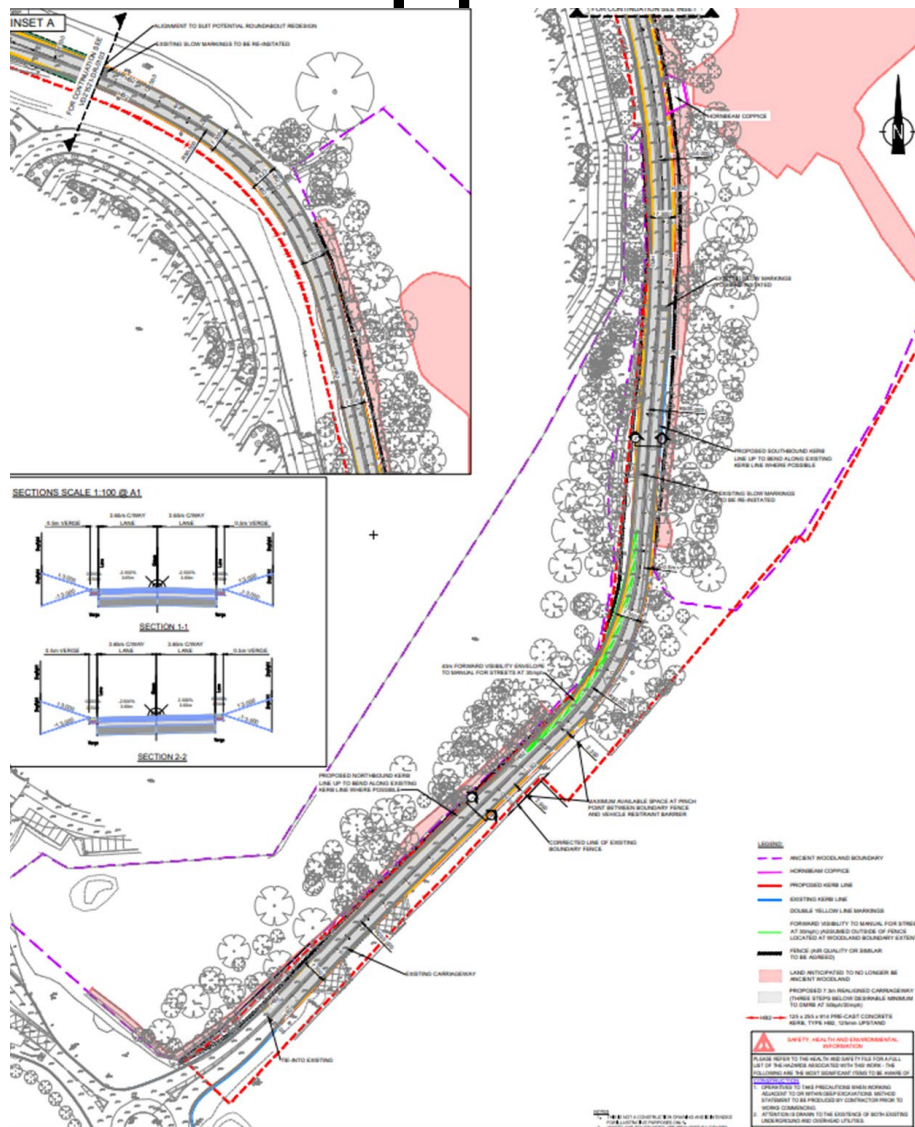



# Transport Upgrades

Overview of the on-site and off-site works required as part of the transport upgrades.

As part of the second stage of infrastructure works, transport upgrades will be taking place both on-site and off-site at London Stansted.



## Off-Site works

## On-Site works

Phased roadworks to Junction 8 of the M11

Upgrading Round Coppice Road roundabout

A range of sustainable travel improvements including a new cycle path and improved bus services

First Avenue redesign

London Stansted Airport

Proposed improvements to the Coppice Road/Bury Lodge Lane/First Avenue junction

Enhancements to Round Coppice Road





# First Avenue Layout

VIEWPORT 2 - SCALE 1:500 @ A1

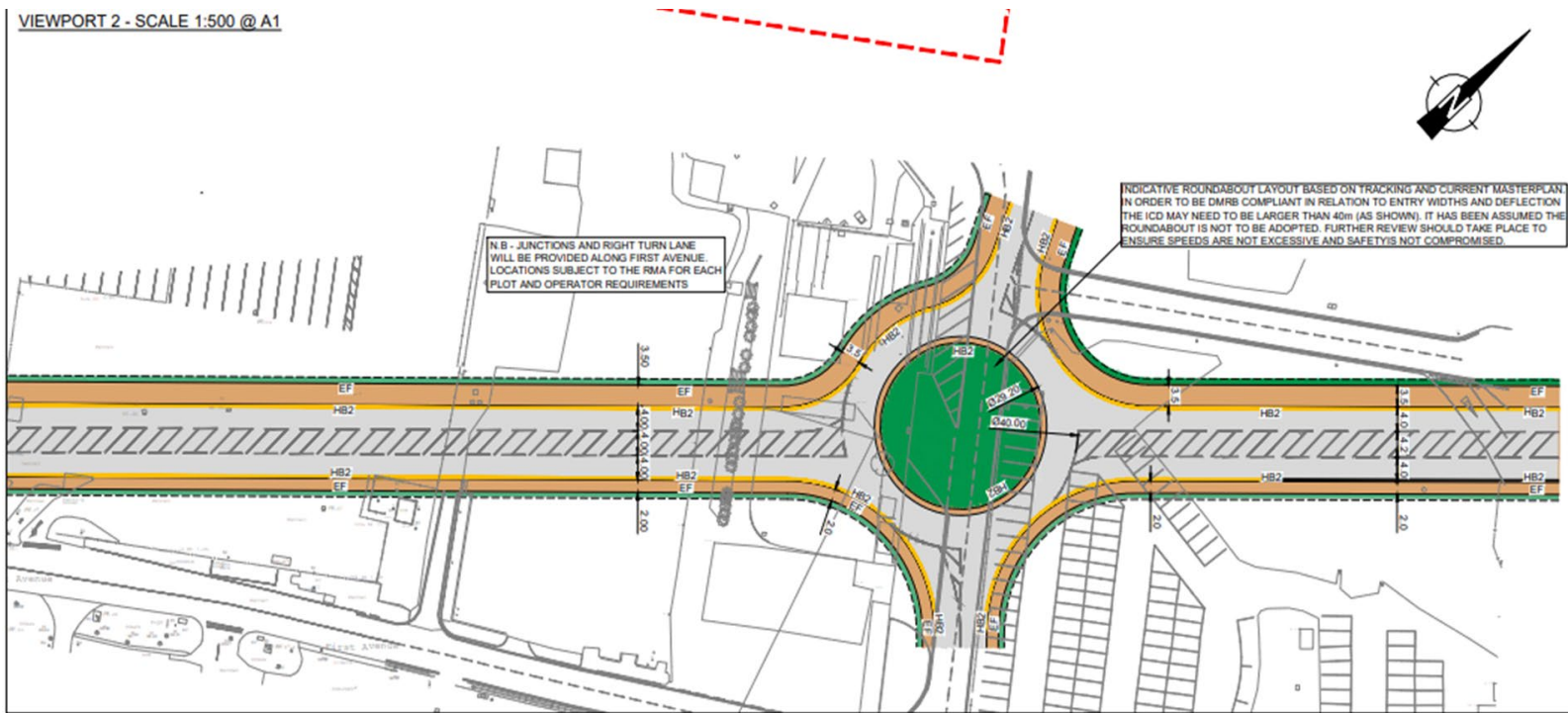

# M11/A120 Priory Wood Junction

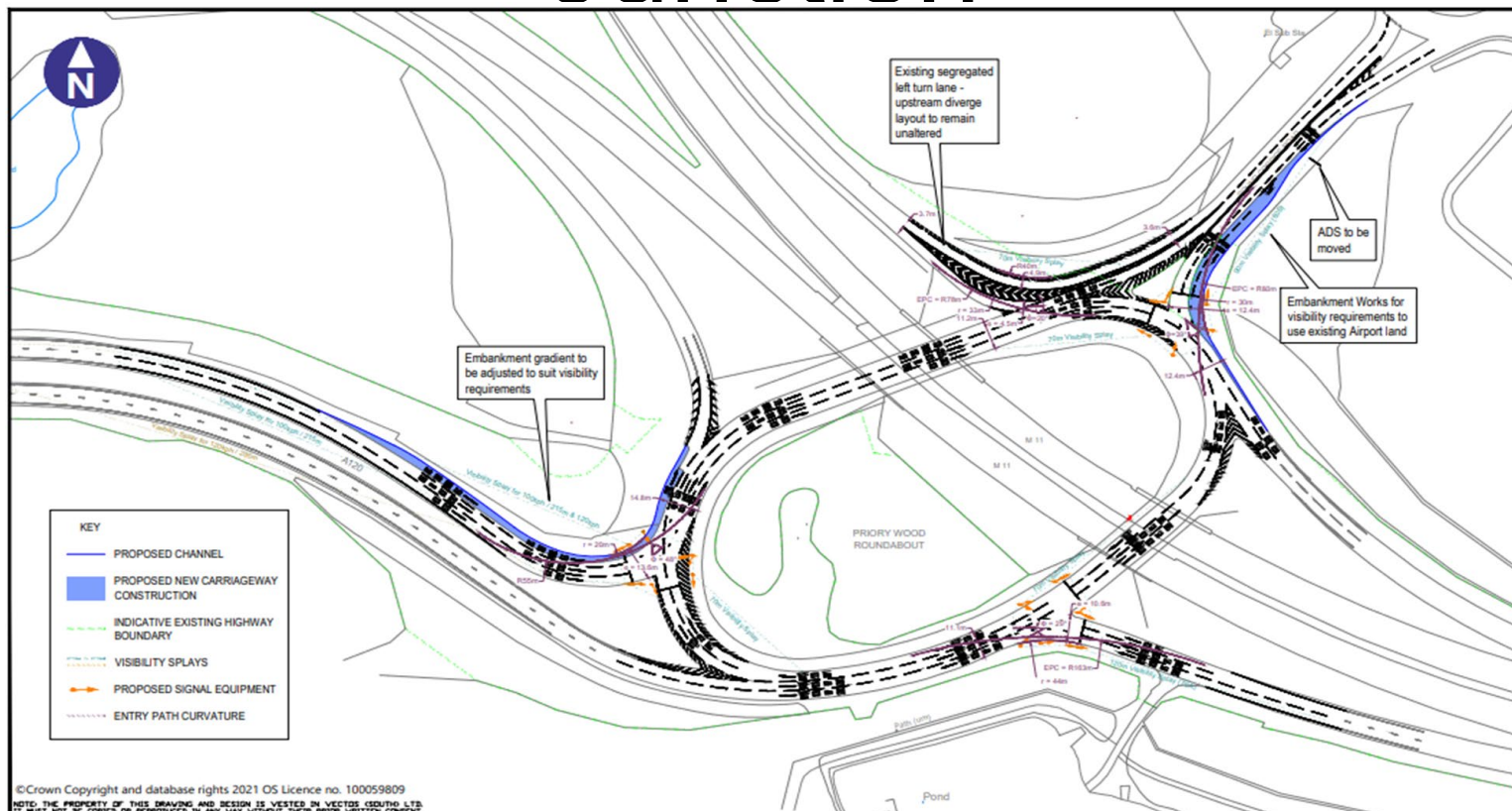

© Crown Copyright and database rights 2021 OS Licence no. 100059809  
 NOTE: THE PROPERTY OF THIS DRAWING AND DESIGN IS VESTED IN VECTOS (SOUTH) LTD.  
 IT MUST NOT BE COPIED OR REPRODUCED IN ANY WAY WITHOUT THEIR PRIOR WRITTEN CONSENT.

REV	DETAILS	DRAWN	CHECKED	DATE
-	ORIGINAL	RB	MDC	16.12.21
A	GENERAL AMENDMENTS	RB	MDC	21.12.21
B	SITE BOUNDARY INCLUDED	RB	MDC	10.01.22
C	AMENDED AIRPORT EXIT	RB	MDC	13.01.22
D	BACKGROUND UPDATED	TF	MDC	23.06.22
E	SPLAYS & MINOR LINING UPDATE	RB	MDC	07.11.22
F	AMENDS RE NH NOTE TN005	RB	MDC	22.11.22
G	SLTL NOTE	RB	MDC	24.11.22

**Notes:**  
 1. This is not a construction drawing and is intended for illustrative purposes only.  
 2. White lining is indicative only.

Stansted North

**M11 / A120 Priory Wood Roundabout Junction Improvement Scheme Preliminary Layout**

DRAWN: RB | CHECKED: MDC | DATE: 24.11.22 | SCALED: 1:1000 @ A2

Columbia Threadneedle

**vector. | WSP | SLR**

The Curator, 38 Chancery Lane, London, WC2A 1EN  
 020 7500 7373  
 vector@vector.co.uk

DRAWING NUMBER: 215864/A/04 | REVISED: G



# M11 Junction 8

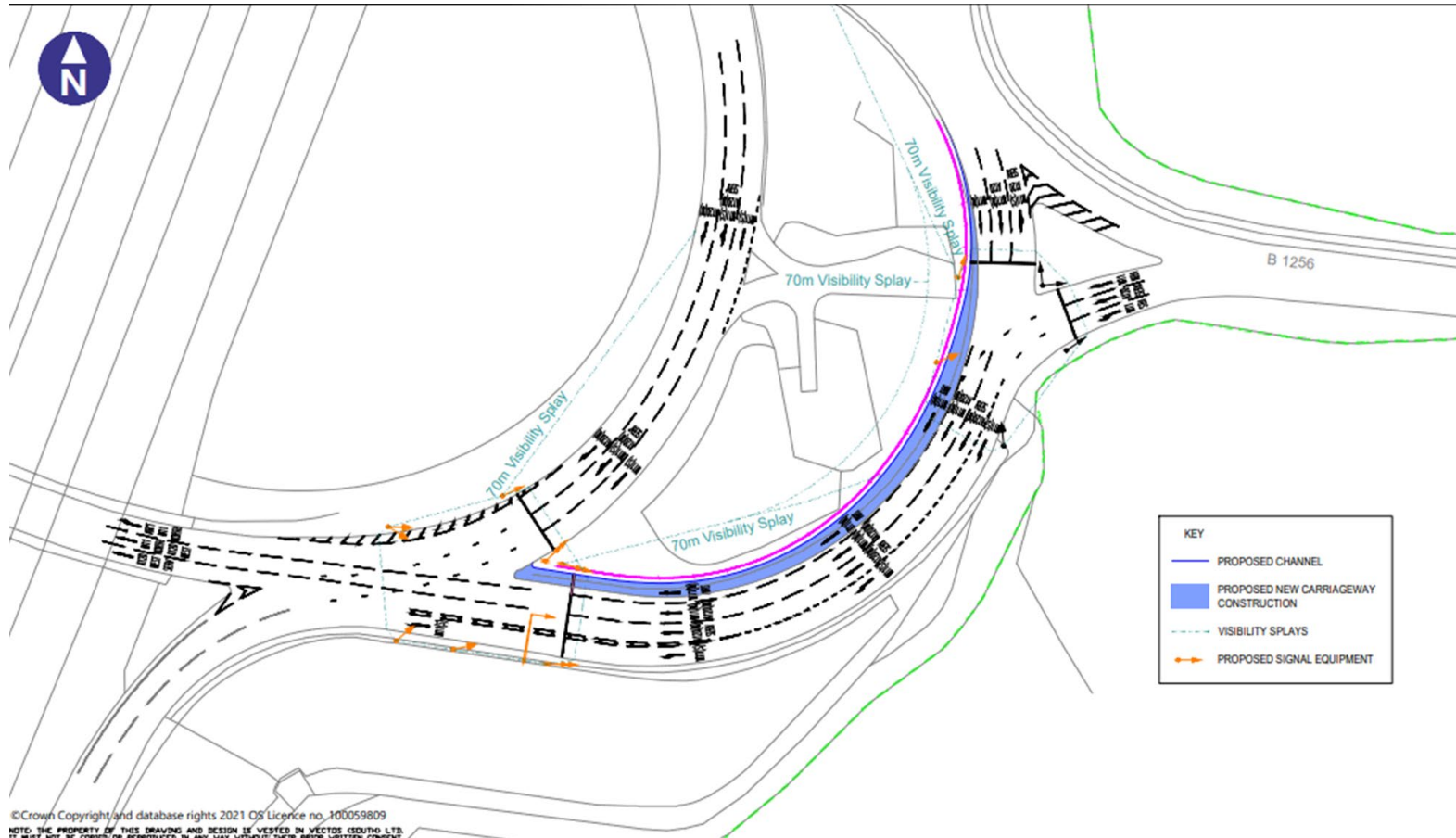



**KEY**

- PROPOSED CHANNEL
- PROPOSED NEW CARRIAGEWAY CONSTRUCTION
- VISIBILITY SPLAYS
- PROPOSED SIGNAL EQUIPMENT

© Crown Copyright and database rights 2021 OS Licence no. 100059809  
 NOTE: THE PROPERTY OF THIS DRAWING AND DESIGN IS VERIFIED IN VECTOR SOURCE LTD.  
 IT MUST NOT BE COPIED OR REPRODUCED IN ANY WAY WITHOUT THEIR PRIOR WRITTEN CONSENT.

REV	DETAILS	DRAWN	CHECKED	DATE	Notes <sup>1</sup>
-	ORIGINAL	RB	AT	16.12.21	1. This is not a construction drawing and is intended for illustrative purposes only. 2. White lining is indicative only.
A	ACCESS FROM DUNMOW RD TO LT	RB	AT	17.12.21	
B	SITE BOUNDARY INCLUDED	RB	AT	10.01.22	
C	BACKGROUND UPDATED	RB	AT	23.06.22	
D	SIGNALS AND SPLAYS INCLUDED	RB	DB	07.11.22	
E	NH COMMENTS FROM NOTE TMS	RB	MDC	22.11.22	

Stansted North		Columbia Threadneedle	
<b>M11 Junction 8 Birchanger Interchange          Junction Improvement          Preliminary Layout</b>			
			
The Curator, 38 Chancery Lane, London, WC2A 1EN 020 7580 7373 vectors@vector.co.uk			
DRAWN	CHECKED	DATE	SCALE
RB	MDC	22.11.22	1:500 @ A2
DRAWING NUMBER:			REVISED
215864/A/04			E



# Indicative overlay of illustrative built form

